

ALTERATIONS AND ADDITIONS
TO
DILLON HIGH SCHOOL

ERECTED 1957

BOARD OF TRUSTEES:

W. S. POPE, CHAIRMAN

S. B. CHANDLER, SECRETARY

E. H. ARNETTE

LILA MCCALL, JR.

MENDELL E. SMITH

H. U. TRUAX

DISTRICT SUPERINTENDENT:

J. V. MARTIN

JAMES & DURANT, A.I.A., ARCHITECTS

R. S. JAMES, A.I.A., ASSOCIATE

SUMTER, S. C.

BOYLE CONSTRUCTION COMPANY

SUMTER, S. C.

BUILDERS

ALTERATIONS AND ADDITIONS

TO

DILLON HIGH SCHOOL

ERECTED 1957

BOARD OF TRUSTEES:

W. S. POPE, CHAIRMAN

S. B. CHANDLER, SECRETARY

E. H. ARNETTE

LILA MCCALL, JR.

MENDELL E. SMITH

H. U. TRUAX











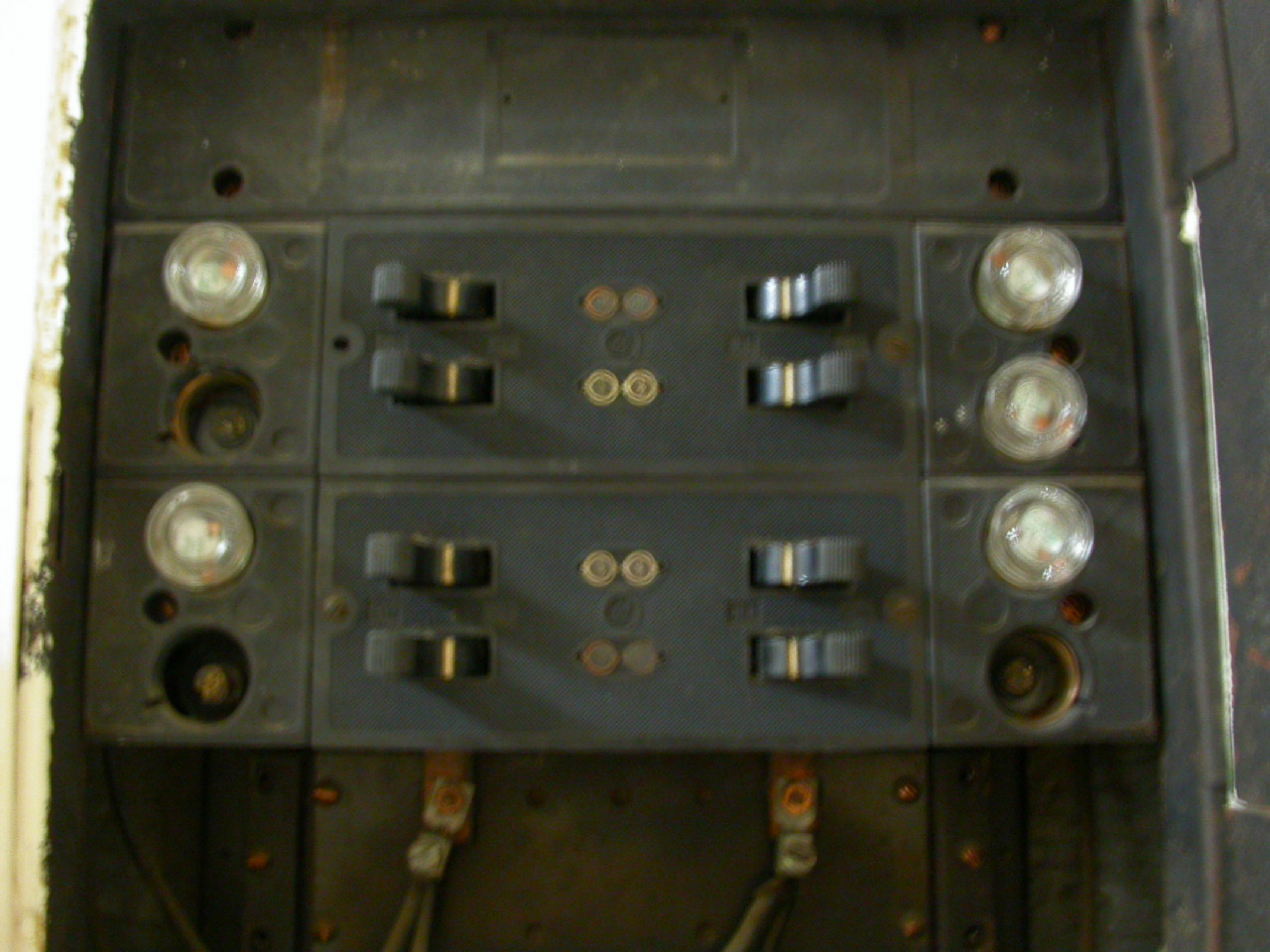

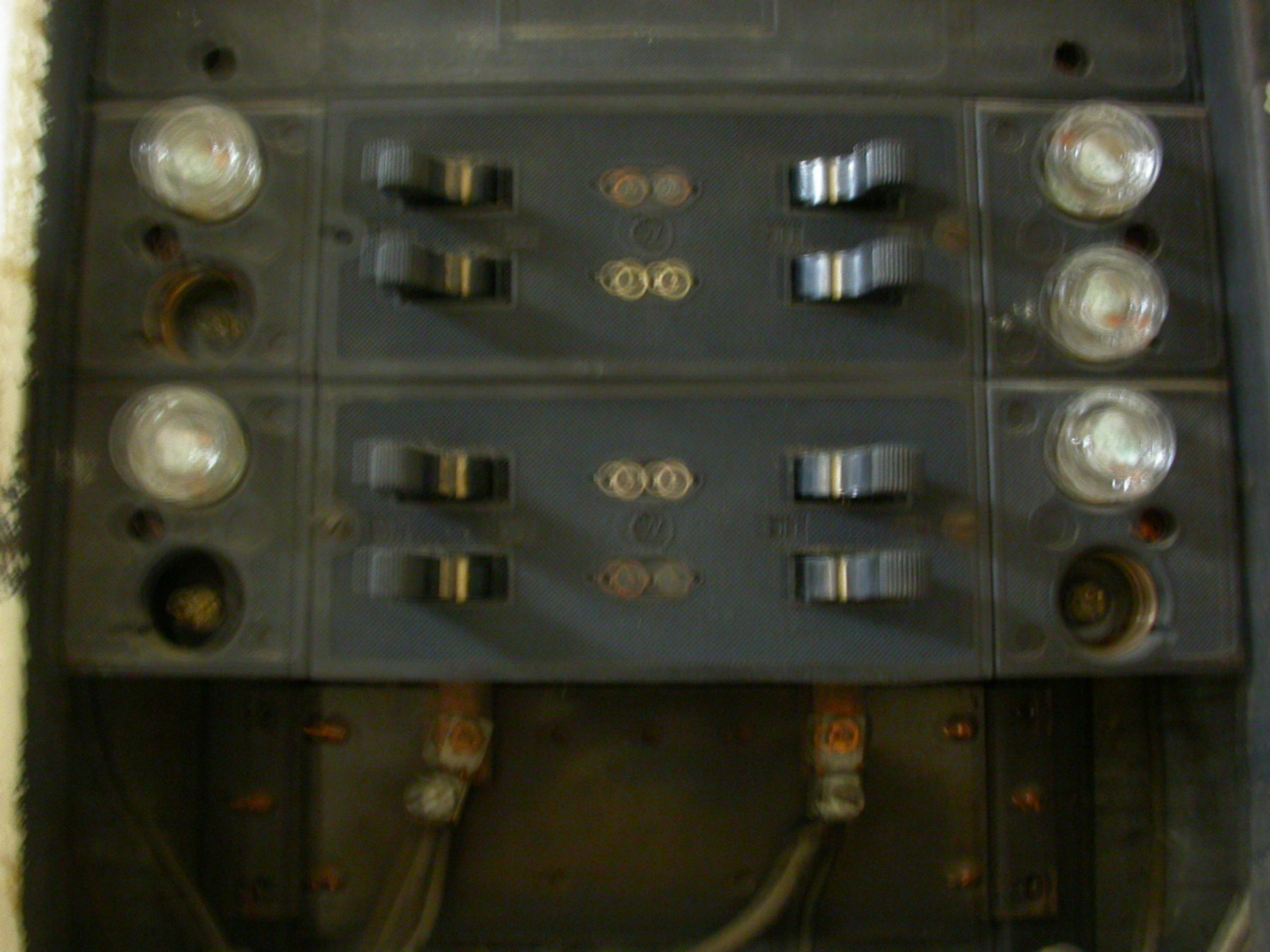













63

3

3

7







Ball

Ball

Soccer
Balls

Horse Shoe
Jump rope

2nd
Period

2th Period

WEIGHT
6th
Boys

5th

5th

3rd Period

3th

6th
Girls

Period
WEIGHT
7th

WEIGHT
7th













RYAN DEBBIE
ELLA
DEMETRICE
LATOYA
Ford
ME







EXIT

FRISBEE
FRISBEE
FRISBEE

HERSHEY'S Variety Pack 30 BARS

Starburst

DR. GRIP
The Best Grip in the World







Area Fans
& Pylers

Control
Panel # 11
Dennis

Panel # 11

WIRE
FANS
bits

WIRE

GENERAL ELECTRIC
TED134100

GENERAL ELECTRIC
TED134100
CAUTION

2

4

6

1

3

5

7

9

8

13

12

15

14

100

100

OFF

125A

ON

#5 is new
PANEL.

WIP

00-20-7

1	2	3	4	5	6	7	8	9	10	11	12	13	14	15	16	17	18	19	20	21	22	23	24	25	26	27

MIXER 16-11-11

Small white label: Small white label with illegible text

Feeds 30 Amp
Breakers (2)
For 2" Steam
and Hold Units
5/15

BOW

PRODUCT®



850391
HEAVY DUTY BUS BOX
15 X 20 X 7
#1000
3 EACH BLACK

850391
HEAVY DUTY BUS BOX
15 X 20 X 7
#1000
3 EACH BLACK

#5 is new
PANEL - FOR AIR
COOLERS

1-26-26

HAND

850391
HEAVY DUTY BUS BOX
15 X 20 X 7
#1000
3 EACH BLACK

850391
HEAVY DUTY BUS BOX
15 X 20 X 7
#1000
3 EACH BLACK





CAUTION

ASBESTOS MAY BE PRESENT IN
THIS AREA. CARE SHOULD BE
TAKEN NOT TO DISTURB PIPE
COATINGS OR ANY OTHER INSULATING
MATERIAL. AVOID CREATING DUST.

BREATHING ASBESTOS DUST MAY
CAUSE SERIOUS BODILY HARM





KEYSTONE

Mountain Dew



CAUTION

ASBESTOS MAY BE PRESENT IN THIS AREA. CARE SHOULD BE TAKEN NOT TO DISTURB PIPE COATINGS OR ANY OTHER INSULATING MATERIAL. AVOID CREATING DUST.

BREATHING ASBESTOS DUST MAY CAUSE SERIOUS BODILY HARM



CAUTION
ARRESTOR MAY BE PRESENT IN
THIS AREA. CARE SHOULD BE
TAKEN NOT TO DISTURB PIPE
COUPLERS OR ANY OTHER INSULATING
MATERIAL, AVOID CREATING DUST.
ADDITIONAL ARRESTOR TEST MAY
BE REQUIRED BEFORE WORK.







Use the talents
you possess, for
the woods would
be very silent
if no birds sang
except the best.
HENRY VAN DYKE

We Are All God's Children











009

C

2 WITH GROUND CIRTEX











90°C WIRE 'SUN



















FITZGIBBONS BOILER CO. INC. NEW YORK-N.Y.
FITZGIBBONS BOILER CO. INC. Y.-OSWEGO

CAUTION



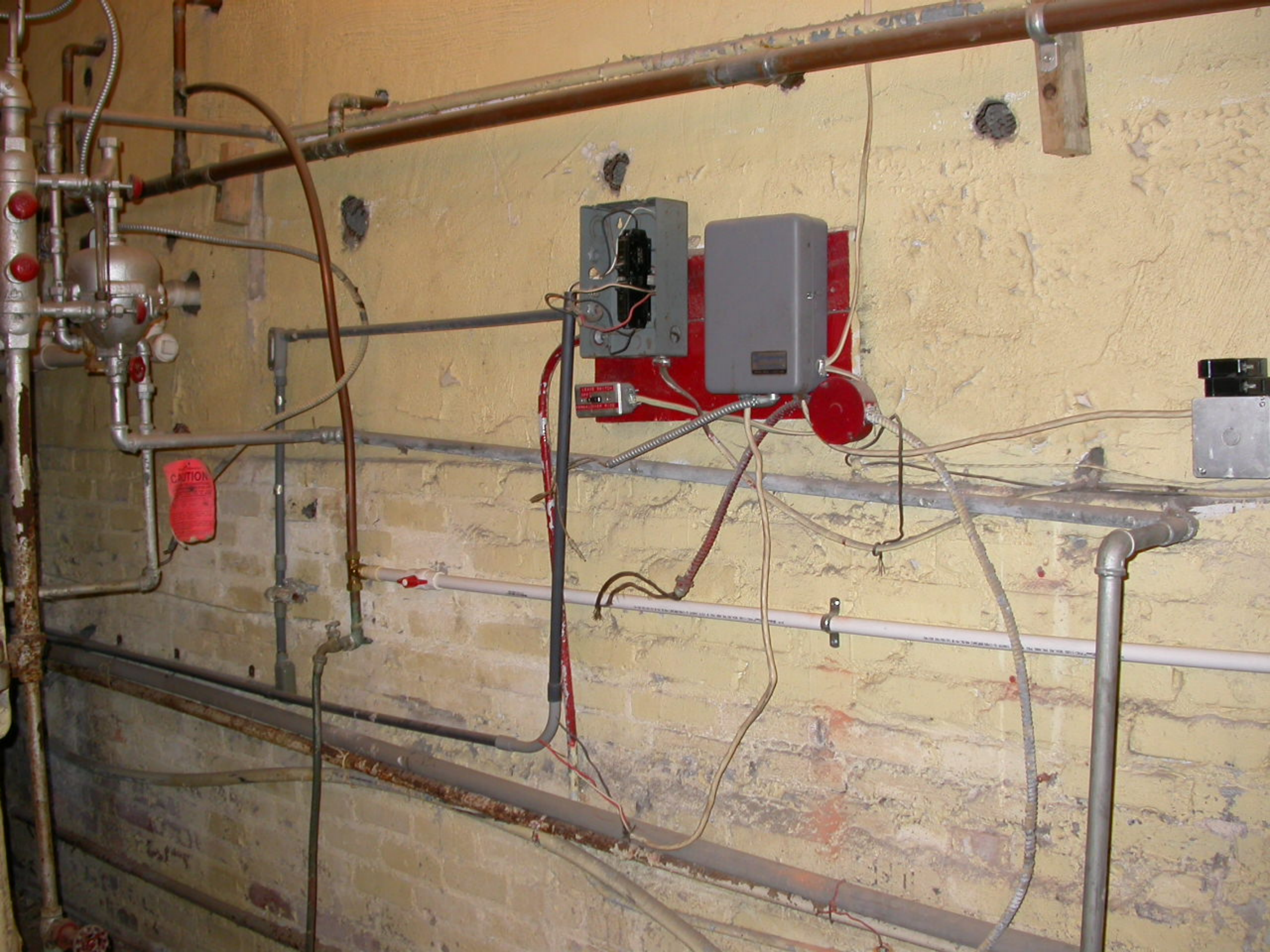























W. H. H. C. H. S.

ERECTED 1957

D. O. F. T. R. U. S.

D. P. E., C. H. A. I. R. M. A. I.

L. H. ARNETT
LILA MCCALL, JR.
MENDELL E. SMITH
H. U. TRUAX

DISTRICT SUPERINTENDENT:

J. V. MARTIN

JAMES & DURANT, A.I.A., ARCHITECTS

R. S. JAMES, A.I.A., ASSOCIATE

SUMTER, S. C.

BOYLE CONSTRUCTION COMPANY

SUMTER, S. C.

BUILDERS

